

Vue Motion – Quick Reference

Overview

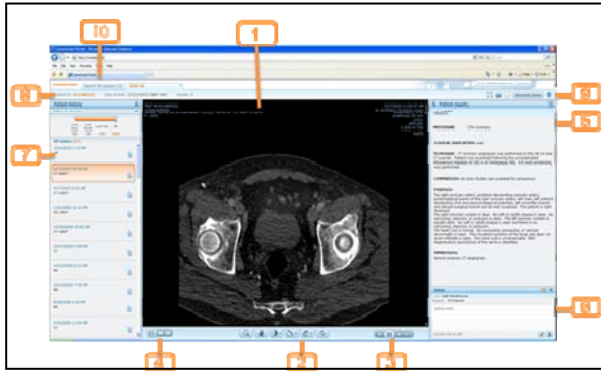

#	Description	#	Description
1	Image area	2	Image Manipulation toolbar
3	Cine toolbar	4	Series chooser
5	Reports pane	6	Notes pane
7	Patient History Studies pane	8	Patient demographics
9	Additional functions	10	Search Patient tab

Image Manipulation Tools

Use the toolbar at the bottom of the Patient Study to perform the following operations:

Icon	Description
	Pointer
	Zoom
	Pan
	Windowing – Click and drag the mouse up/down to change center, and drag sideways to change window width. Hover over this icon to open the submenu and apply a windowing preset (available for CT and MR only) or to perform inverse windowing .

	Line measurement – Click and drag the mouse to draw a straight line measurement. Hover over this icon to delete graphics or hide graphics and annotations.
	Rotate Left. Hover over this icon to Rotate Right, Flip Vertically or Flip Horizontally.
	Reset All – Resets zoom, pan, rotate and windowing to the initial state.

Scrolling – Use the mouse wheel or the scroll bar to scroll through the images.

Playing Cine

Icon	Function
	Click once to play, click again to pause.
	Move to previous frame
	Move to next frame
	Adjust the frames per second rate

Replacing a Series

Use the **Series Chooser** icon to replace the displayed series.

Use the arrow icons to navigate to the next or previous series.

Patient History/Left Pane

The left pane of the screen lets you load the prior studies of the selected patient.

To load a prior study, open the left pane and click the requested study. The selected study (both images and report) replaces the study currently displayed.

The state of each prior study is represented by the following icons:

Icon	Description
	Only an order is available for the study. Images are not yet stored in the archive.
	Images are available. The study can be viewed, but a report is not yet available for the study.
	A report exists for this study.
	A sticky note exists for this study.
	A report and sticky notes are available for this study

Additional study information is available through a tooltip. Hover over the study area to view this information.

Filter List of History Studies

If there are many history studies for the patient, you can filter the list of prior studies.

To narrow the list of studies to a specified time frame, use the **timeline filter**. In addition, each time period indicates the number of prior studies within that period (in brackets).

To filter by modality, body part, and/or study description, click .

Patient Reports/Right Pane

This right pane shows the **report of the displayed study**. When you load a different study from the Patient History pane, the Patient Reports pane updates with the report of the selected study.

If more than one report exists for the selected study, you can navigate to the next report by clicking .

Click to open the report in a new window. To prevent mismatches between reports and studies, reports opened in a new window close whenever you select a different study..

Notes Pane

This pane, located below the Patient Reports pane, displays any **sticky notes** that have been added to the study.

You can view, add, edit, or delete sticky notes, based on your user permissions.

Customizing the Panes

To change the display mode of the panes, click . When a pane is unpinned, the pane maximizes when you hover the cursor over its sidebar.

You can also **change the pane width** by clicking and dragging the external border of the pane.

Searching for a Patient

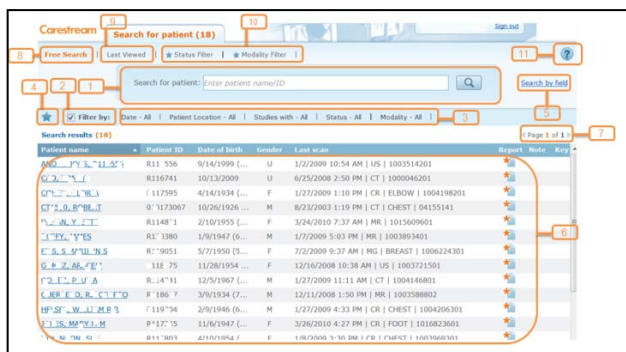

#	Name	Description
1	Search field	Text input for searching a patient by name, ID, or accession number
2	Filter By	Check box that determines whether results are filtered by Filter Options
3	Filter options	Fields that you can filter the search results on
4	Save Filter	Saves your filter selection to let you use it later as a predefined filter selection. This can also be used as a worklist. Click to delete a filter.
5	Search By field	Lets you search a specific field: Last name, first name, ID or accession number
6	Patient Results list	List of the patients matched to the search criteria that you entered in the Search field. If you defined filters, the list is filtered on those fields.
7	Page browse	Moves forward or back in the search results pages
8	Free Search	Use to perform a new search and clear the search and filters
9	Last Viewed	Select this option to view the last patients you loaded
10	Saved filters	The list of saved filters that you can click to apply your predefined filters to the search
11	Help	Click to open the online Help for Vue Motion

Patient Search Results

Note: The search results display a **list of patients**, and not a list of studies. To view the complete list of studies of a certain patient, select the patient and view the left pane.

The following fields display in the Search Results pane:

Field	Description/Additional Information
Patient Name	Click the name to load the most recent study of that patient.
Patient ID	The issuer of the patient ID is located in the tooltip of the ID field.
Date of Birth	The patient age is shown in parentheses.
Gender	Displays the gender of the patient.
Patient's Most Recent Study	Displays the information of the most recent study of the patient. By default, the study date, modality, body part, and accession number are displayed. The number of images, referring physician name, and patient location are displayed in the tooltip of the field. Note: Additional studies might be available for the patient. To view the complete list of studies for a patient, select the patient and view the left pane.
Report	Indicates whether the most recent study has a report. If available, click the icon to open the report of the most recent study. Note: Reports or notes that were recently added or updated are indicated by an asterisk icon .
Note	Indicates whether the most recent study has a sticky note.
Key	Indicates whether the most recent study has key images.

Additional Functions

Name	Icon	Function
Full Screen		Enlarges the displayed image area
Save Image		Saves the displayed image to your local PC When the image re-opens, right-click on the image and select Save Image .
Print Report		Prints the displayed report
Email		Sends an email with a link to the study When the email recipient clicks the link, the same patient and study open in Vue Motion (after login).
Advanced Viewer	(Button)	(Available only with MICROSOFT INTERNET EXPLORER) Opens the same study in the CARESTREAM PACS Client to make the full range of viewing options available Note: If the PACS Client is not installed on your PC, an installation process runs automatically.

9G8229_en, version 1.0

© Carestream Health Inc., 2011

CARESTREAM is a trademark of Carestream Health Inc.
150 Verona St.
Rochester, NY 14608
USA

